

# Konektor ZM-120

Ref. C28073N00

Ref. arch 40691

NOVÝ

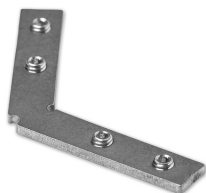

- Možnost ručně upravit sekce profilu, který se má spojit

## ÚČEL PRODUKTU

- Spojování svítidel do řetězce, pod úhlem 120 stupňů

## INSTALACE

- na profil, s pomocí malého zámku a přitlaků (jsou součástí balení)

## TECHNICKÁ SPECIFIKACE

Materiál	nerezová ocel
Barva	stříbrná
Tloušťka	1.2 mm

Odolnost vůči korozi	ano
Úhel spoje	120°

## SOUVISEJÍCÍ PROFILY > ARCHITEKTONICKÉ



**LOC-30**  
A18015  
Ref. arch 18015



**3035**  
A18039  
Ref. arch 18039



**4050**  
A18050  
Ref. arch 18050



**4050-W**  
A18051  
Ref. arch 18051

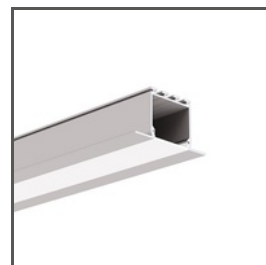

**LARKO**  
A05552  
Ref. arch B5552

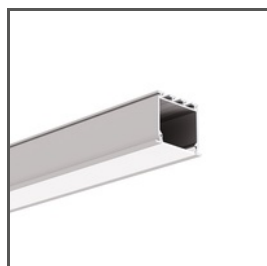

**LOKOM**  
A05553  
Ref. arch B5553



**LIPOD**  
A05554  
Ref. arch B5554



**GIZA**  
A05556  
Ref. arch B5556



**OPAC-30**  
A06164  
Ref. arch B6164



**KOPRO**  
A06367  
Ref. arch B6367

# Konektor ZM-120

Ref. C28073N00

Ref. arch 40691

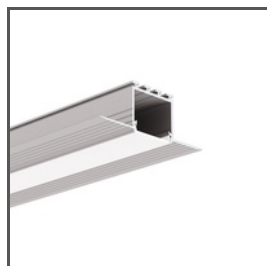

**KOZEL**  
A06454  
Ref. arch B6454



**KOZUS**  
A07823  
Ref. arch B7823



**KOPRO-30**  
A07890  
Ref. arch B7890



**3035-O**  
A08441  
Ref. arch B8441

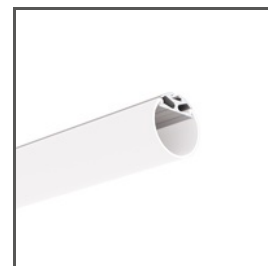

**JAZ**  
A08547  
Ref. arch B8547



**OPK-4**  
A00370  
Ref. arch C0370



**KOZUS-CR**  
A00600  
Ref. arch C0600



**GIZA-LL**  
A00758  
Ref. arch C0758



**PDS-T**  
A02057  
Ref. arch C2057

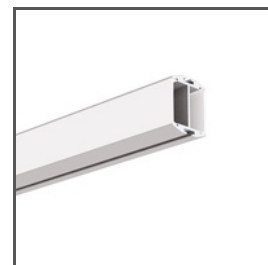

**GIZA-DUO-LL**  
A02162  
Ref. arch C2162



**GIZA-LL-T**  
A02479  
Ref. arch C2479



**GLAZA-LL**  
A02627  
Ref. arch C2627



**GIZA-LL-UST**  
A02724N  
Ref. arch C2724



**PDS-UST**  
A02725  
Ref. arch C2725



**DIPOKET**  
A01177  
Ref. arch H1177



**POKET**  
A01179  
Ref. arch H1179



**DIPOK-US**  
A01233  
Ref. arch H1233



**POK-US**  
A01234  
Ref. arch H1234

**SOUVISEJÍCÍ PROFILY > FASÁDNÍ**

# Konektor ZM-120

Ref. C28073N00

Ref. arch 40691



## FASKO

A04323

Ref. arch C4323

### SOUVISEJÍCÍ PROFILY > MINIMALISTICKÉ



## PIKO-ZM

A01168

Ref. arch C1168



## KOZEL-10

A01575

Ref. arch C1575

### SOUVISEJÍCÍ PROFILY > NAPÍNANÉ STROPY



## FOLED

A08332V1

Ref. arch B8332V1



## FOLED-SUF

A08333V1

Ref. arch B8333V1

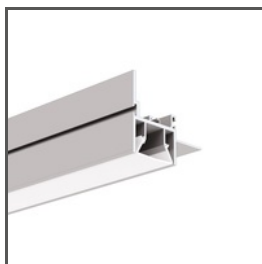

## FOLED-BOK

A08334V1

Ref. arch B8334V1



## FOLED-50-SUF

A03631

Ref. arch C3631

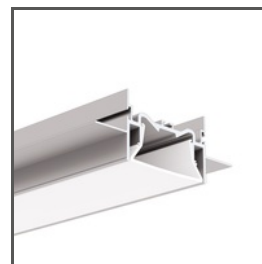

## FOLED-50

A03632

Ref. arch C3632



## FOLED-50-BOK

A0A57945

Ref. arch SA57945

### SOUVISEJÍCÍ PROFILY > PODSVÍCENÍ VÝKLENKŮ

# Konektor ZM-120

Ref. C28073N00

Ref. arch 40691



**NISA-KRA**  
A18026  
Ref. arch 18026



**NISA-KON**  
A18027  
Ref. arch 18027



**NISA-NI**  
A18029  
Ref. arch 18029

## SOUVISEJÍCÍ PROFILY > PRO HLAVNÍ OSVĚTLENÍ

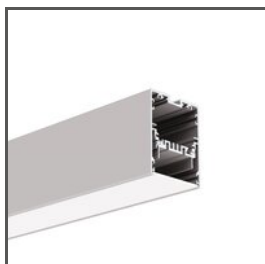

**MOD-50**  
A18047  
Ref. arch 18047

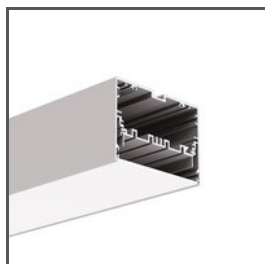

**MOD-100**  
A18049A  
Ref. arch 18049

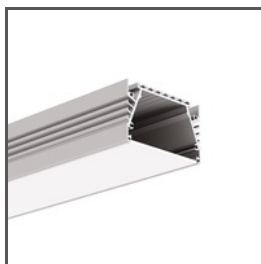

**SEPOD**  
A06593  
Ref. arch B6593



**SEKOMA**  
A06595  
Ref. arch B6595

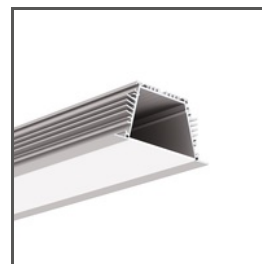

**SEKODU**  
A06597  
Ref. arch B6597



**LARKO-50**  
A00756  
Ref. arch C0756

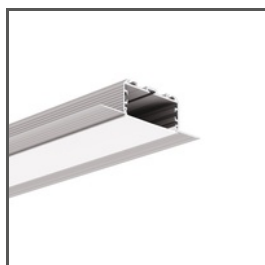

**KOZEL-50**  
A00757  
Ref. arch C0757

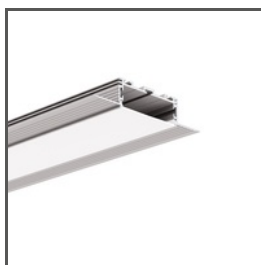

**KOZUS-50**  
A00958  
Ref. arch C0958

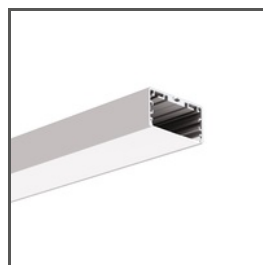

**LIPOD-50**  
A02609  
Ref. arch C2609

## SOUVISEJÍCÍ PROFILY > TECHNICKÉ PROFILY



**TEKNIK-ZM-TK**  
A01554  
Ref. arch C1554

## SOUVISEJÍCÍ PROFILY > UNIVERZÁLNÍ

# Konektor ZM-120

Ref. C28073N00

Ref. arch 40691



**OLEK**  
A08505  
Ref. arch B8505



**PDS-ZMG**  
A01418  
Ref. arch C1418



**PDS-ZM-PLUS**  
A02056  
Ref. arch C2056