

# Kabelová průchodka 6,4x3

Ref. C42264C07

Ref. arch 42264

■ Malé rozměry



## TECHNICKÁ SPECIFIKACE

Materiál	guma
Výška	8 mm
Průměr	9.5 mm
Barva	■ černý

Průměr montážního otvoru	6.4 mm
Průměr otvoru na kabel	4 mm
Tloušťka použitého materiálu	3 mm

## SOUVISEJÍCÍ PROFILY > ARCHITEKTONICKÉ



**3035**  
A18039  
Ref. arch 18039

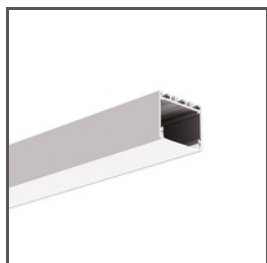

**3035-O**  
A08441  
Ref. arch B8441



**GIZA**  
A05556  
Ref. arch B5556



**GIZA-DUO-LL**  
A02162  
Ref. arch C2162



**GIZA-LL**  
A00758  
Ref. arch C0758

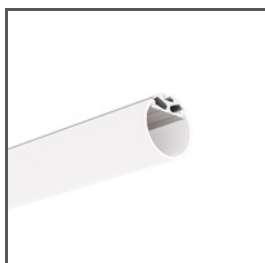

**JAZ**  
A08547  
Ref. arch B8547



**KOPRO**  
A06367  
Ref. arch B6367



**KOPRO-30**  
A07890  
Ref. arch B7890

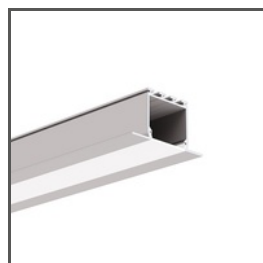

**LARKO**  
A05552  
Ref. arch B5552

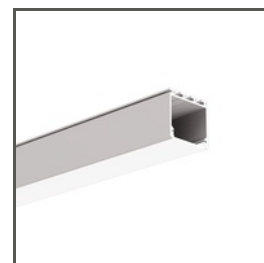

**LIPOD**  
A05554  
Ref. arch B5554

# Kabelová průchodka 6,4x3

Ref. C42264C07

Ref. arch 42264



**LOC-30**  
A18015  
Ref. arch 18015



**LOKOM**  
A05553  
Ref. arch B5553



**OPAC-30**  
A06164  
Ref. arch B6164

---

## SOUVISEJÍCÍ PROFILY > MINIMALISTICKÉ



**PIKO-ZM**  
A01168  
Ref. arch C1168

---

## SOUVISEJÍCÍ PROFILY > PODSVĚTLENÍ SCHODIŠŤ



**STEP**  
A18042  
Ref. arch 18042



**STEPUS**  
A18038  
Ref. arch 18038

---

## SOUVISEJÍCÍ PROFILY > PRO HLAVNÍ OSVĚTLENÍ

# Kabelová průchodka 6,4x3

Ref. C42264C07

Ref. arch 42264



**KOZEL-50**  
A00757  
Ref. arch C0757

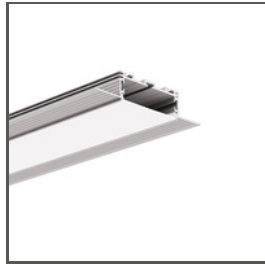

**KOZUS-50**  
A00958  
Ref. arch C0958



**LARKO-50**  
A00756  
Ref. arch C0756



**OMODO-100**  
A18058  
Ref. arch 18058



**OMODO-50**  
A18053  
Ref. arch 18053

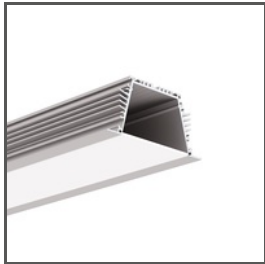

**SEKODU**  
A06597  
Ref. arch B6597



**SEKOMA**  
A06595  
Ref. arch B6595

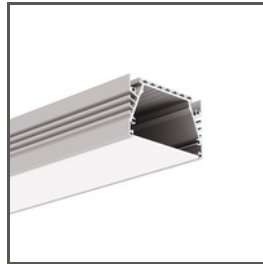

**SEPOD**  
A06593  
Ref. arch B6593

## SOUVISEJÍCÍ PROFILY > UNIVERZÁLNÍ



**OLEK**  
A08505  
Ref. arch B8505



**PDS-ZM-PLUS**  
A02056  
Ref. arch C2056



**PDS-ZMG**  
A01418  
Ref. arch C1418

## SOUVISEJÍCÍ SYSTÉMY > PRO OBECNÉ OSVĚTLENÍ

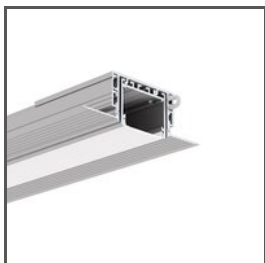

**3035-KOZE**  
A08441+A18056  
Ref. arch 18056+B8441



**MOD-KOL-100**  
A18062+A18058  
Ref. arch 18062+18058



**MOD-KOL-50**  
A18053+A18060  
Ref. arch 18060+18053



**MOD-KOZE-100**  
A18057+A18058  
Ref. arch 18057+18058

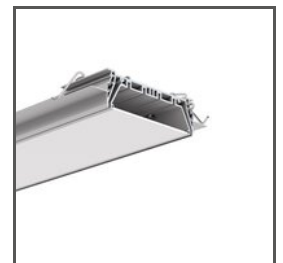

**MOD-TEK-100**  
A18061+A18058  
Ref. arch 18061+18058

# Kabelová průchodka 6,4x3

Ref. C42264C07

Ref. arch 42264



## **MOD-TEK-50**

A18059+A18053

Ref. arch 18059+18053